



TRAFFIC ALERT

VirginiaDOT.org

RELEASE: IMMEDIATE

April 22, 2021

CONTACT: Nina Ullrich 757-409-4376

Nina.Ullrich@VDOT.Virginia.gov

After Hours Media Line: 757-956-3032

HamptonRoadsPublicInfo@VDOT.Virginia.gov

ROUTE 623 TO CLOSE AS BRIDGE REPLACEMENT PROJECT BEGINS *Closure with signed detour in place to begin as early as April 26*

ISLE OF WIGHT COUNTY – A Virginia Department of Transportation (VDOT) project to replace the Route 623 (Green Level Road) bridge over Pouches Swamp is estimated to begin next week. Starting as early as April 26, Route 623 (Green Level Road) will be closed in both directions. During this closure, the existing bridge on Route 623 (Green Level Road) will be replaced with a fixed span structure, and guardrail improvements will be made.

Signed detours are in place and will be directing travel as follows:

Traveling east to west from Route 683 (Drews Plantation Road):

- Turn left onto Route 680 (Stallings Creek Drive).
- Turn left onto Route 621 (Mill Swamp Road).
- Turn left onto Route 625 (Modest Neck Road).

Traveling west to east from Route 623 (Green Level Road):

- Turn right onto Route 625 (Modest Neck Road).
- Turn right onto Route 621 (Mill Swamp Road).
- Turn right onto Route 680 (Stalling Creek Drive).

The bridge replacement project is estimated to be complete in spring 2021. All construction work is dependent upon weather conditions.

Motorists are encouraged to visit www.511virginia.org, call 511, or download Virginia's free 511 mobile app, for current traffic and travel information.

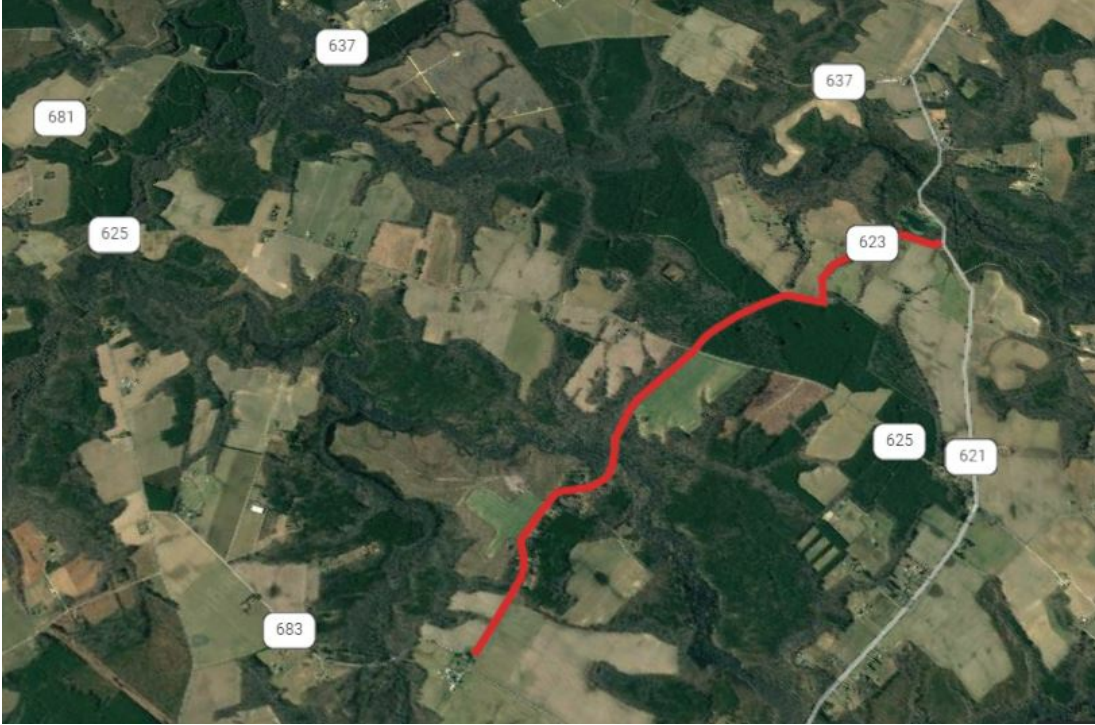

(END)

[Click Here to View as Webpage](#)

