

# GEOPAK/Microstation - Cell Creation for Consultants

Once the file is opened you will want to do follow the below instructions.

- Click on File – Models

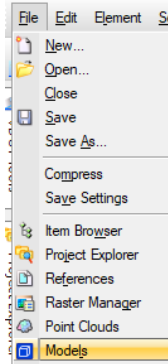

- In the Model box – click on seal

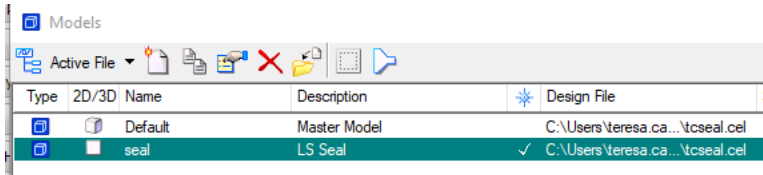

- Go to Tools – Security – Open as Toolbox

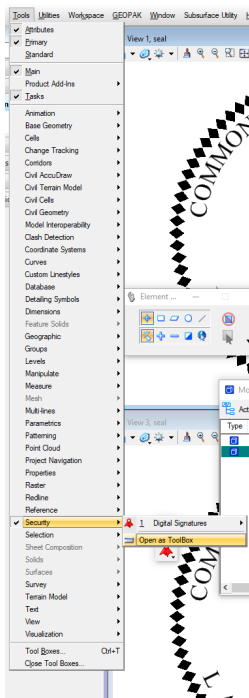

- You will want to dock this toolbar in your window – you can drag the icon to the toolbar



- Click on the 'Add Hidden Model Signature' in the Digital Signatures dialog box



- Click the Magnifying glass next to 'Certificate'

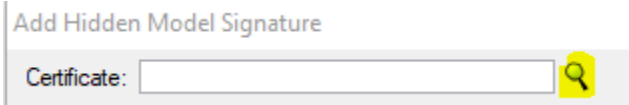

- Choose the user's current certificate

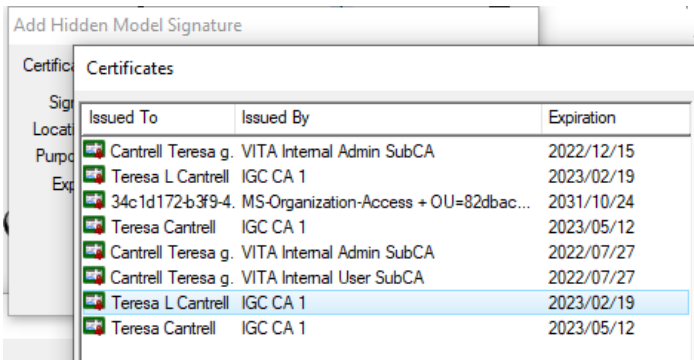

- Click OK

- Click OK on the Add Hidden Model Signature
- User will need to enter in their certificate password

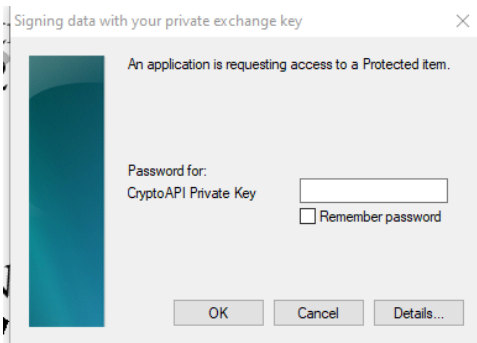

- You will now see the Hidden Model certificate in the Digital Signature box



Your GEOPAK/Microstation digital Signature has been created.

## ***Placing your Signature Cell***

# GEOPAK/Microstation - Cell Creation for Consultants

To place your signature cell open your GEOPAK/Microstation file.

- Click on the Place Signature Cell

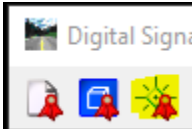

- Click the magnifying glass

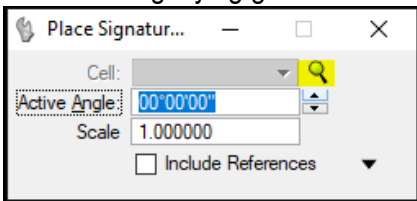

- Click on your cell then choose Open

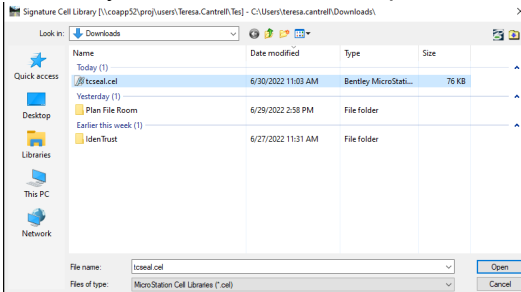

- Your seal will automatically attach to your mouse
- Click on your file where you need to place the seal
- Enter in your certificate password and click OK

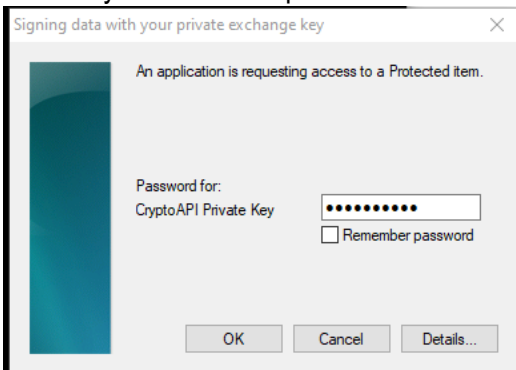

# GEOPAK/Microstation - Cell Creation for Consultants

- Your file has now been GEOPAK/Microstation certified

